fisher-price

Baby Potty Training Seat

Independent Tiny Tushies

Key highlights

Removable Cushion
Nonslip Rubber Pads
Safety Lock Mechanism
Compact Storage

"User Guide For Installation and Operating"

No-Fuss Assembly Instructions

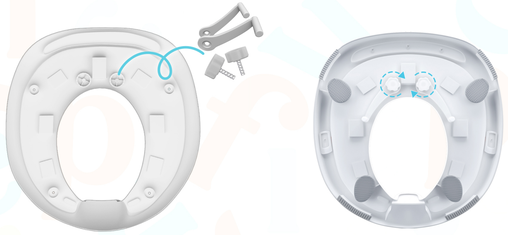

Position the "**Locking Buckle**" in the designated space as illustrated in Figure (A), then secure it by tightening the screw as depicted in Figure (B).

Hurray Assembly Done

Concise Overview Of The Locking Mechanism

Place the potty training seat on top of the Poop pot, and fix the buckle on the sides , ensuring it stays in place during use.

fisher-price™

Play - Laugh - Grow

fisher-price

Training Tiny Tushies With A Smile

Your Baby's Victory Chair

Smart Suggestions:

Introduce Early: Start introducing the potty training seat to your baby early to familiarize them with the concept.

Choose a Fun Design: Opt for a seat with a colorful and fun design to make it more appealing to your little one.

Make It a Routine: Set a consistent potty time routine, like after meals or before bedtime, to create a habit.

Model Behavior: Sometimes, babies learn by watching, let them observe older siblings or parents using the toilet.

Cushion Comfort

Removable velcro cushion is easy to clean and soft enough for kids to sit comfortable without any discomfort.

Reinforced Base and Pads

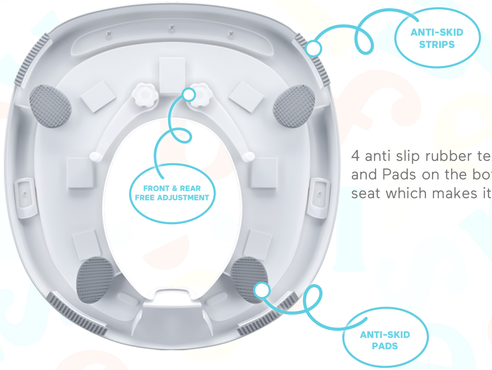

4 anti slip rubber textured Strips and Pads on the bottom of the seat which makes it stable & safe.

WARNING

PLEASE READ THE INSTRUCTIONS CAREFULLY BEFORE USE, AND RETAIN THEM FOR FUTURE REFERENCE. YOUR CHILD'S SAFETY MAY BE AFFECTED IF YOU DO NOT FOLLOW THESE INSTRUCTIONS.

WARNING! Always supervise children during use.
WARNING! Do not leave the seat unattended on adult toilets.
WARNING! Check stability before each use to prevent tipping.
WARNING! Avoid using it on uneven or slippery surfaces.
WARNING! Regularly inspect for damage or discontinue use if broken.